

159 ARTE ASIÁTICA

Asian Art

Lote / Lot 37

Taça monocroma azul

China, Dinastia Qing, período Daoguang (1821-1850)

Em porcelana com vidrado ji lan (azul sacrificial) de tom profundo e uniforme

De forma circular com paredes arqueadas sobre pé anelar

Com lábio de rebordo fino evidenciando a característica linha branca por escorrimento natural do vidrado

A base revestida de vidrado branco

Base com marca de seis caracteres do período Daoguang, em escrita de selo, a azul sob vidrado

A sacrificial-blue monochrome bowl

China, Qing Dynasty, Daoguang period (1821-1850)

Of porcelain, covered in a deep and even ji lan (sacrificial-blue) glaze

Of circular form with rounded sides rising from a straight foot ring

With a thin rim revealing the characteristic white line from the natural pooling of the glaze

The base covered in a white glaze

Bearing a Daoguang six-character seal mark in underglaze blue to the base

Lote / Lot 84

Foto correcta / correct photo

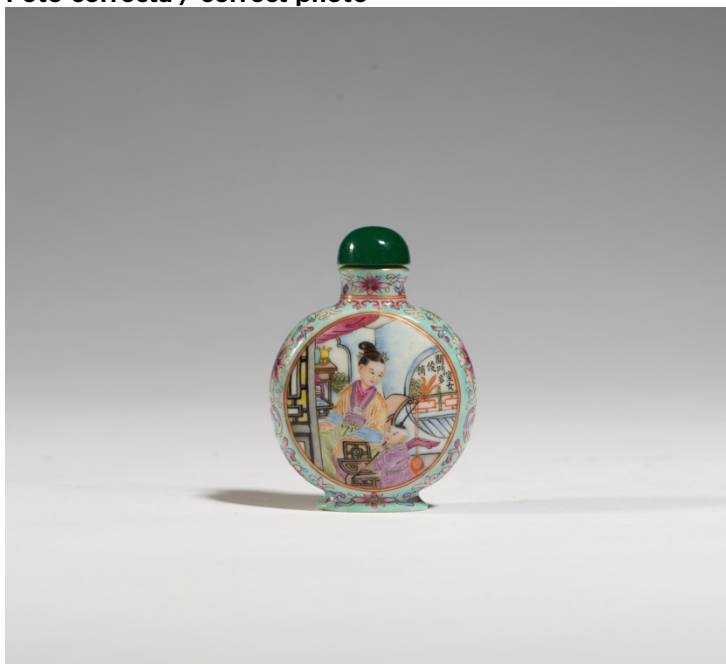

Lote / Lot 85

Nº Lote correcto /correct lot no 88

Lote / Lot 86

Nº Lote correcto /correct lot no 89

Lote / Lot 87

Nº Lote correcto /correct lot no 90

Lote / Lot 91

8.000€ a 12.000€

Lote / Lot 159

800€ a 1.200€